Tra il Verticale e il Cilindro
counterpoint and chords
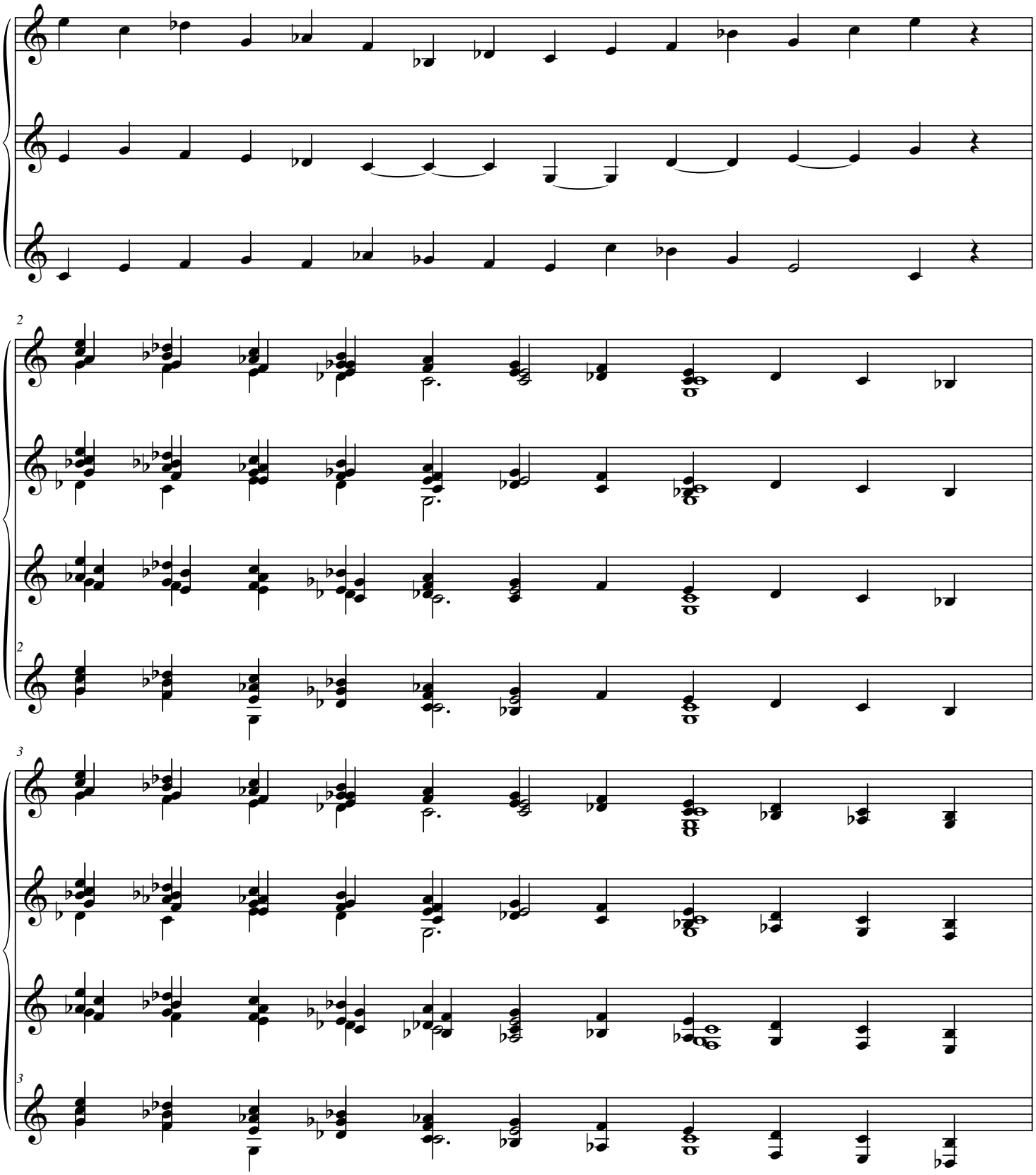
Davide Verotta